

SYMPHONIE CLASSIQUE

VIOLINI I

Serge PROKOFIEV

I

Allegro

VIOLINI I

- Measures 9-10: *pp* (pianissimo), *trm* (trills), *pizz.* (pizzicato).
- Measure 10: *f subito* (sudden forte), *arco* (arco).
- Measures 11-12: *ff* (fortissimo), *G.P.* (Grave).
- Measures 13-14: *pp*, *f*, *p*, *mp*, *pp*, *mp*, *p*.
- Measures 15-16: *f*, *ff*.
- Measures 17-18: *ff*, *ff*, triplets.

VIOLINI I

VIOLINI I

II

Larghetto

VIOLINI I

arco
poco cresc. mp dim.

arco
poco cresc. mp dim.

unis. p dim. pp pizz. p > pp

33

34 mp > p mf > mp arco

35 ff senza dim. p subito pp

pp

senza rit.

36 pp molto dolce trm

pp trm

37 div. pp pp 1

VIOLINI I

38

pp tranquillo *p*

pp tranquillo *p*

39 unis.

p dolce

40

p *cresc.*

mf *pp*

41

pp

pp

III
Gavotta

Non troppo allegro

f pesante *f* *f*

42

mf *p* *mf*

Illegible handwritten notes

VIOLINI I

VIOLINI I

1
 unis. *pp* *V* 1 2 1 3 *pp* 1 2 3 1

60 *pp* 2 *pp*

61 *mf* *f* 1

P *P* 1

P *P* 1

62 *P* *f* *mp* *V* *V* *V* *V*

P *f* *mp* *V* *V* *V* *V*

unis. *mf* *V* *V* *V* *V*

mf *V* *V* *V* *V*

63 *cresc.* *f* *molto dim.* *V* *V* *V* *V*

ppp a punto d'arco *V* *V* *V* *V*

V *V* *V* *V*

VIOLINI I

64

pp

65

pp

div.

p

unis.

mp

66

pp

p

pp

pp

pp

67

unis.

mp

p

mp

68

p

mf

pp

p

mf

f

pizz.

69

arco

mf

mf

70

div.	mf	%	%	%	%	%	-
2	3	di	mi	nu	en	do	1
arco	arco	%	%	%	%	%	-
mf		di	mi	nu	en	do	

VIOLINI I

Violini I score, measures 71-78. The score is written for two staves (Violin I and Violin II) and includes a unison section. The key signature is one sharp (F#) and the time signature is 4/4. The score includes various dynamics such as *p*, *pp*, *f*, and *ff*, as well as performance instructions like *unis.*, *cresc.*, and *pp scherzando*. Measure numbers 71, 72, 73, 74, 75, and 76 are indicated in boxes. The score features complex rhythmic patterns, including triplets and sixteenth-note runs, and includes fingerings and bowings.

Schumann
Sinfonia N. 2

6

VIOLINO I

SCHERZO
Allegro vivace (♩ = 144)

mf

cresc.

f

p

poco rit.

a tempo

Fl.

V.

cresc.

cresc.

acc.

f

f

Fl.

p

Fl.

poco rit.

a tempo

-1-

VIOLINO I

56 *cresc.*

62 *cresc.*

67 *f*

72 *K2*

77 *Viol. II* *cresc.*

82 *f*

87

92 *ff*

98 *Trio I* *p*

106 *f* *p*

777 *MENO* *a tempo*

VIOLINO I

VIOLINO I

350

355

360 Goda

366 Basso

377

376

387

386

397

Adde lo espressivo

FINALE
Allegro

IV

MOZART.
SINF. N. 34

11

16

21

26

31

36

41

47

54

p

f

Violino I

141

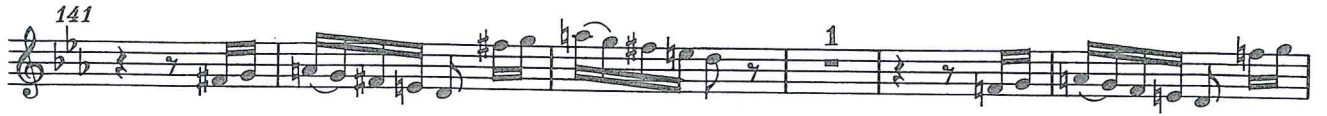

147

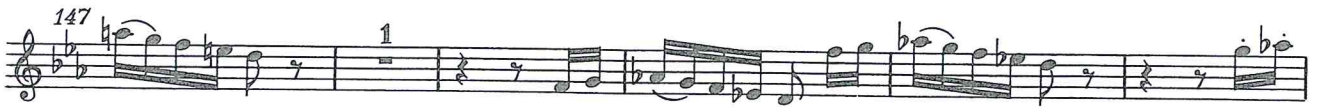

153

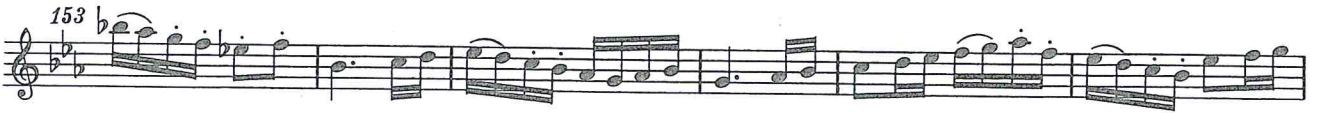

159

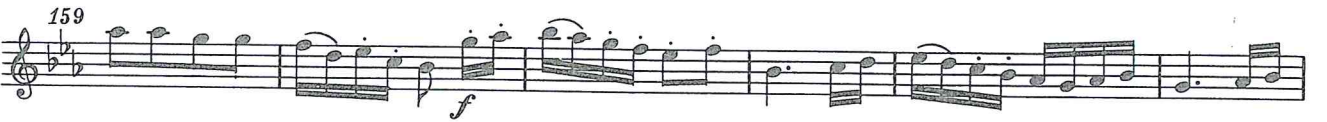

165

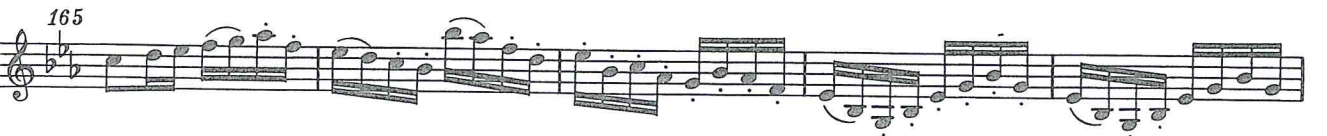

170

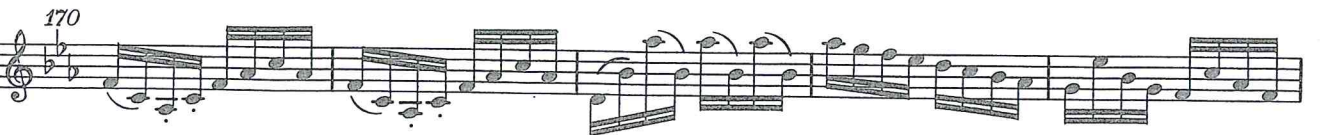

175

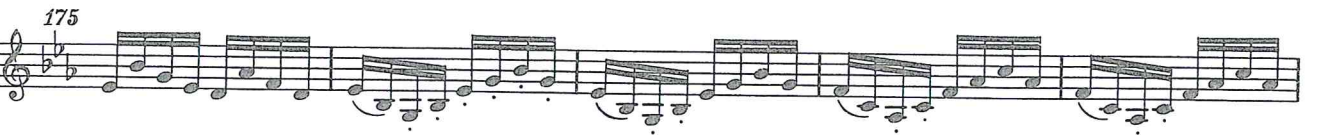

180

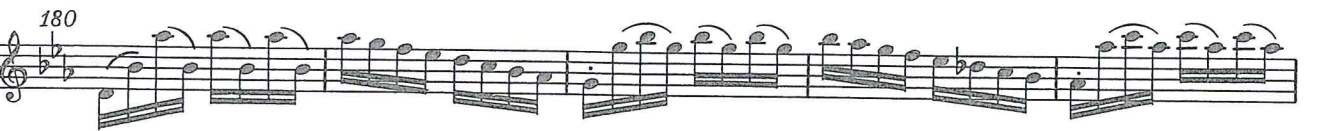

185

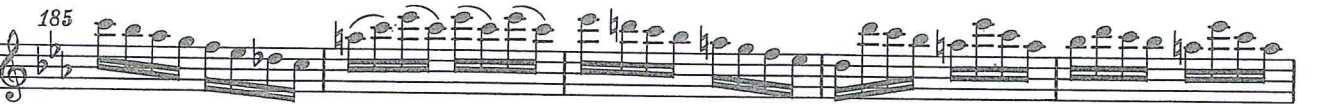

190

196

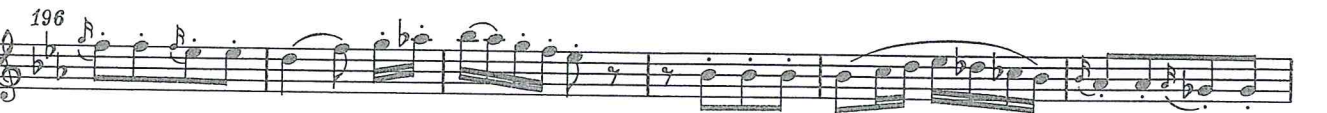

Violino I

202

208

214

220

226

231

238

243

248

254

260

f

p

VIOLINE I

Molto esp. 27

53 *f p* *f p* *f p* *f p*

58 *f* *p*

63

66

69

72 *f p* *f p* **PUNTA** *f* *ff* *ff*

77 **PUNTA** *f*

81

84

87 *epesc.* *p* *f*

92

97 *p* *pp*

da 91 a 180

da 278-275

Schönberg Verklärte Nacht Op. 4

Violine I

a tempo Solo arco con sord. *pp*

50 *pp* *rit.* *f*

54 *pp* *tutti* *pp*

58 *p* *ppp* *pp*

63 senza sord. sul sol *p* *mf* *poco accel* *cresc.*

68 *poco più mosso* *ff* *rit.* *Animato*

73 *p*

78 *molto rall.* *pp* *dim.* *molto rall.*

83 *Animato* *p* *pp*

88 *rit.* *Animato* *p*

93 *mf* *f*

Violine I

molto rit.

96 *f* *ff* *ff*

100 *ff* *pp* *p dolce*

Poco Adagio

105 *p* *p* *dolce*

110 *rit.* *tutti* *rit.*

115 *p*

120 *Solo* *mf*

124 *tutti* *ppp* *poco a poco accel.* *cresc.* *f*

128 *f* *molto cresc.* *ff*

Poco allegro

132 *ff* *ff* *rit.* *a tempo* *ff* *fp*

139 *ff* *ff* *ff* *ff*

Violine I

144 a tempo rit. *ff* *fp* *ff* *fp*

149 rit. ----- accel. *ff* *ff* *ff* rit. -----

153 a tempo *f*

159 *f* con sord. *p* 1. Pult (due soli) *ppp* 2. Pult (due soli) *ppp*

162 *ppp* *pp*

164 *f* *mf*

div. div. div.

Violine I

166 *div.* *ff* *6* *3*

168 *div.* *ff* *6* *3* *tutti* *senza sord.* *f* *mf* *6* *3* *3* *3* *p*

171 *uniti* *f* *p* *mf* *poco a poco accel.* *3* *3* *3* *3*

175 *f* *Pesante* *mf* *molto cresc.* *3* *3*

180 *molto rit.* *Grave* *ff* *sf* *sf* *f* *dim* *sul sol*

186 *rit.* *sul sol* *a tempo* *p* *f* *f*

192 *pp* *1*

VERDI
TRAVIATA

ATTO PRIMO

N° 2

INTRODUZIONE

ALL. BRILLANTISSIMO
E MOLTO VIVACE

17 **1** tr

cres.

DUE SOLI **2** tr

pp

TUTTI

pp

21334

3

cres.

DUE SOLI

mp

CRESC.

Pronto è il

TUTTI

tutto? Miei cari, se - dete; è al con - vito che s'apre ogni cor. Ben di -

(Coro)

legato

15

4

...ceste...

21394

- Staff 2:** Continues the melodic line with slurs and fingerings.
- Staff 3:** Includes slurs and fingerings (1, 2, 3, 4).
- Staff 4:** Includes slurs and fingerings (1, 2).
- Staff 5:** Includes slurs, fingerings (1, 2), and a box containing "5A".
- Staff 6:** Includes slurs, fingerings (1, 2), and a box containing "5B".

21334

MOZART
SINF. N° 41

VIOLINE II

VICLINE II

[Handwritten signature]

VIOLINE II

158
174
183
193
203
213
224
238
250
264
270
275
280
286

MOZART
COSÌ FAN
TUTÈ

Violino II.

N° 31. Finale.
Allegro assai.

Scene 15.

Scena XV.

Violino II.

Handwritten annotations on the score include:
- A circled number '714' in the left margin.
- A handwritten '164' with a diagonal line through it, positioned above the second staff.
- Faint markings 'S... 10' and 'C... VII' below the second staff.

DIVERTIMENTO

BÉLA BARTÓK

I

Allegro non troppo, ♩.=76 - 72

f

8

meno f

Solo Tutti pochiss. allarg.

14 *cresc.*

tornando al tempo

più f

19 poco allarg. *ff*

a tempo poco rall.

25 Solo Tutti

p *p*

molto dim. p

29 Tempo I. Solo

p *f*

Tutti Solo

p *mf* *mf* *f*

Bartók - Divertimento (I mov.)
Violin II

Tutti 33

f *ff*

f *mf*

cresc. *ff*

rall. - - - - al

42 Più tranquillo, ♩.=56-69

Solo Tutti

p leggero *ff*

47

Solo Tutti

p *mf* *ff*

53

Solo

mp *ff*

59

Tutti

p cresc. molto *ff* *p*

67

ff *p*

Solo Tutti con sord. poco allarg. Tempo I. 73 3

p *pp*

Bartók - Divertimento (I mov.)
Violin II

senza sord. poco a poco rallent. al

p

80 Più tranquillo, $\text{♩} = 68 - 66$

cresc.

88

95

Solo *p* *f* Tutti

101

Solo *sempre f* *p*

Tutti

f

107

Solo *sempre f* *p* *f* *p* Tutti Solo

113

Tutti Più mosso, agitato, $\text{♩} = 80$ *f* *sff* *f* *p* *più f*

120

f *ff*

Bartók - Divertimento (I mov.)
Violin II

Tranquillo, $\text{♩} = 69$

Solo

125 Più mosso, $\text{♩} = 80$
Tutti

Tempo I.

IV.....

131

pizz.

div. (in 2)

poco a poco rallent.

unis. arco

138

al Più tranquillo, $\text{♩} = 69$

141

Tempo I.

146

poco allargando

Quasi a tempo, ma più tranquillo, $\text{♩} = 66$

Bartók - Divertimento (I mov.)
Violin II

f *mp* *cresc.* *f*
Tutti

167 Tempo I.
(2 Vl.)
p *cresc.*

poco accel.
(cresc.) (4 Vl.)
p *cresc.*

171 a tempo unis.
ff *p* *ff* *p* *pp*
div.

poco rall. 2 179 a tempo 2 Tranquillo, ♩.=66
p

187 Solo
mf

193 Tutti
mf *cresc. molto*

199 sempre più lento
ff *f* *mf*

p *mf*
♩.= ca. 50
div.
pizz.

DIVERTIMENTO

BÉLA BARTÓK

III

Allegro assai, $\text{♩} = 104$

poco
rall.

14 a tempo Solo Tutti

26 Solo

Tutti 36 Solo

49 Tutti

62 Solo Tutti

68 Solo Tutti

82 4

Bartók - Divertimento
Violin II

92 *ff*

103 Solo *f*

118 Tutti *f*

127

133 Solo *p* Tutti *p* 139 2

Solo Tutti Solo Tutti 146 *f*

154 Solo *p* Tutti *f*

159 Solo *p* 165 *f*

Tutti *f* 171 *f* Solo IV.... *f*

2 *mf* *f* Tutti *ff*

184 $\flat=96-100$ *ff* 192 8

Bartók - Divertimento
Violin II

200 207

f

mf

214

ff

222

mf

230 236

p

al

248 Più lento, ♩=100 rallentando.

Violino I solo molte volte ad lib. rallent. molto

pp *sf* *sf*

Bartók - Divertimento
Violin II

257 Ancora lento, $\text{♩} = 120$ 264 Tempo I, $\text{♩} = 100$
Solo

p *p*

274 *Tutti* Solo

p

285 *Tutti*

290 Solo

p

303 *Tutti*

p *p*

p

314 317 Solo

p

f *f* *Tutti* 325

V. S.

Bartók - Divertimento
Violin II

330
Meno mosso, $\text{♩} = 84$
Solo
p

accelerando. Tempo I, $\text{♩} = 104$
pizz. arco
342 Tutti
f

348
ff *f*

355

360
Solo *p* Tutti *p* Solo Tutti

Solo Tutti 370 Solo
f *p*

Tutti 381 Solo
f *p*

389
cresc. *mf*

Tutti
ff

Bartók - Divertimento
Violin II

403 Più mosso, $\text{♩} = 108$

409 *mf*

415

427

432

436

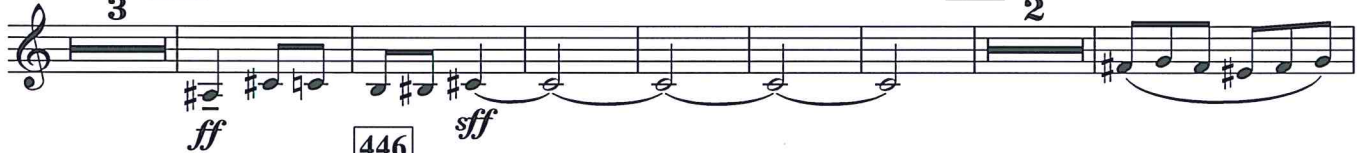

442

446

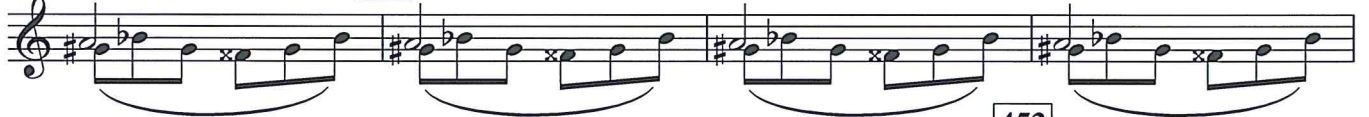

453

Vivacissimo, $\text{♩} = 120$

460

cresc.

467

Solo pizz.

476 Tutti arco

più f

Solo poco a poco rallentando - - - - -

487

Tutti

f

p

p

Bartók - Divertimento
Violin II

499

513 *Grazioso, scherzando, poco rubato*, $\text{♩} = 68$

519

533

arco *Vivace*, $\text{♩} = 108$

546 *Vivacissimo*, $\text{♩} = 120$

555

561

Bartók - Divertimento
Violin II

568 stringendo

574 Tempo I, ♩=100
3 Solo

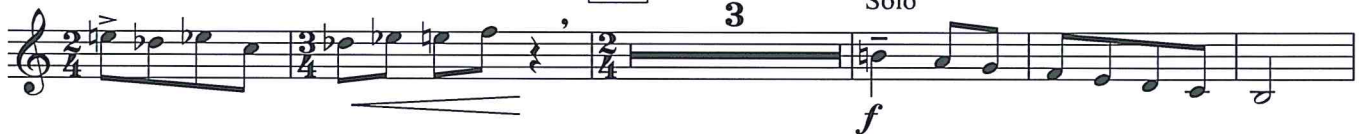

583
3 Tutti

Vivacissimo, ♩=112

